

FPU Summer Music Camp students study with outstanding university music faculty, students and other Central Valley professionals for a week of intensive music-making and learning. We seek the development of personal responsibility; including effective practice habits, mutual respect and conceptual education, as opposed to mere rote learning.

FEES

Resident camper\$515
(tuition, room, board, insurance)

Day camper (tuition, insurance).....\$320

Resident camper, early bird.....\$490

Day camper, early bird.....\$295

For siblings: the first camper pays the full fee; subsequent siblings attending together receive a 10 percent discount.

REQUIREMENTS

- ▶ Complete and return application form with a letter of recommendation from your music teacher, private instructor, church music director, etc. and a nonrefundable \$50 deposit.
- ▶ To qualify for early bird rates, enclose a check for \$290 for a resident camper, or \$195 for a day camper, by June 1, 2017.
- ▶ All amounts paid are nonrefundable. Early application is recommended, as enrollment is limited.

TO APPLY FOR A SCHOLARSHIP

- ▶ Along with your application, send an email to Walter.Saul@fresno.edu with your first and last name in the subject line and include either MP3 attachments or YouTube links of you performing two short contrasting pieces of music no more than seven minutes total. We will also accept CDs mailed in along with your application.
- ▶ All emails or CDs must be received by June 1, 2017.
- ▶ All scholarship applications must include a completed form and a deposit of at least \$50.



A NOTE FROM THE DIRECTOR

Has it been 10 years already? Welcome to the tenth season of Fresno Pacific University's Summer Music Camp! This camp combines a serious and disciplined study of music with a love for Jesus Christ that binds us together as a family for a week. We will also have live-in counselors selected from FPU's music graduates, current students and others from around the nation. Apply today for the 2017 Summer Music Camp.

—Walter B. Saul II, D.M.A., NCTM, Camp Director



MEET OUR FACULTY

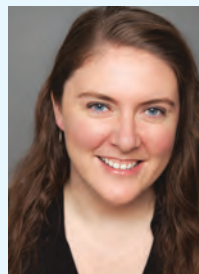

Bethany Alvey, D.M.A.
(Choral)

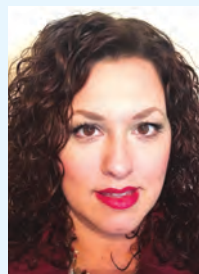

Mindy Ramos, M.A.
(Voice)



Erik Leung, D.M.A.
(Woodwinds and Brass)



Melita Mudri-Zubacz,
M.M. and M.A.
(Contemporary Worship)



Arlene Steffen, M.M.
(Piano)



Dieter Wulfhorst, D.M.A.
(Strings)

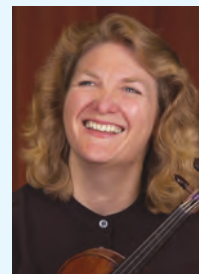

Susan Doering, D.M.A.
(Strings)

Faculty are subject to change.

FRESNO PACIFIC UNIVERSITY

SUMMER Music Camp APPLICATION

To apply online, visit fresno.edu/musiccamp

Name _____

Address _____

City/state/ZIP _____

Phone _____

Cell phone _____

Email _____

(Each camper must have his or her own email address)

Date of birth ____/____/____ Gender M F

Parents' names _____

Your school _____

High school graduation year _____

Roommate preference (If applicable) _____

I am applying for (check one):

- Woodwinds and brass
- Strings
- Voice/choral
- Piano
- Contemporary worship team

Major instrument or voice range _____

Teacher's name _____

Years of study _____

Other performing areas _____

Honors _____

Choose one elective for the week:

- Composition
- Jazz
- Musical theater
- Chamber music
- Handbell Choir

APPLICATION CONTINUED

Select residence/day and payment method:

- Resident, regular registration - \$515
\$50 by 6/1/17 - Balance of \$465 due 6/25/17
- Day, regular registration - \$320
\$50 by 6/1/17 - Balance of \$270 due 6/25/17
- Resident, early bird - \$490
\$290 by 6/1/17 - Balance of \$200 due 6/25/17
- Day, early bird - \$295
\$195 by 6/1/17 - Balance of \$100 due 6/25/17

Scholarship application

- CD or cassette enclosed
- CD or cassette coming by June 1, 2017
- Sound file (MP3 or Youtube links) emailed by June 1, 2017

Medical information

Does the camper have, or has he/she had, problems with any of the following?

- ALLERGIES
- HEART CONDITION
- ASTHMA
- RHEUMATIC FEVER
- BEE STINGS
- UPSET STOMACH
- DIABETES
- OTHER

Is the camper taking medication? Yes No
Are there any activity restrictions the camp staff should be aware of? Yes No

*If you answered "yes" to either of these, please attach explanation on separate sheet.

Date of last tetanus shot _____

Medical insurance company _____

Policy number _____

I hereby authorize the directors of the music camp to act for me according to their best judgment in an emergency requiring medical attention.

Parent/guardian signature _____

Date _____



MAIL TO: Walter B. Saul, II, D.M.A., Director,
Fresno Pacific University Summer Music Camp
1717 S. Chestnut Ave., Fresno, CA 93702

Programs offered:

WOODWINDS AND BRASS • STRINGS •
VOICE • PIANO • CONTEMPORARY WORSHIP

- ▶ Arrive Sunday, June 25, 2017, 3:00-4:30 p.m.
- ▶ Final concerts:
Thursday, June 29, 2017, 7:00 p.m., and
Friday, June 30, 2017, 2:00 p.m.

DAILY SCHEDULE

8:00-8:30 a.m. Resident campers breakfast
Day campers arrive at 8:35 a.m.

8:35-8:55	Devotions
9:00-9:50	Guided recreational activities and practice time
10:00-10:50	Theory classes
11:00-11:50	Instrumental & choral ensemble rehearsals
12:00-12:10 p.m.	Midday assembly
12:15-12:45	Lunch
12:45-1:15	Free time/practicing
1:15-2:05	Master classes in piano voice and instruments
2:15-3:20	Instrumental & choral ensemble rehearsals
3:30-4:15	Electives
4:25-5:00	Aural skills classes

Day campers excused at 5:00 p.m. but may attend evening activities.

5:15-5:45	Dinner
6:00-7:00	Free time/practicing
7:00-8:15	Evening activity
8:15-9:45	Practicing/homework
9:45	Final evening assembly



SUMMER Music Camp

June 25-30, 2017

For students entering
grades 6 through 12
Ages 11-19 as of September 1, 2017



FRESNO PACIFIC
UNIVERSITY

1717 S. Chestnut Ave.
Fresno, CA 93702
559-453-2012
walter.saul@fresno.edu

fresno.edu/musiccamp



FRESNO PACIFIC
UNIVERSITY